

# ROTTNEST IS

## Wadjemup Bidi

# Wardan Nara Bidi

Relax on Salmon Bay – 10km one way, approximately 3-4 hours

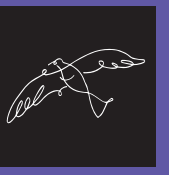

Let the osprey guide your way

- 1 **Parker Point** – The crystal clear waters of this bay entices boating visitors 365 days of the year.
- 2 **Little Salmon Bay** – A perfect enclosed bay for experiencing what the island has to offer under the water.
- 3 **The osprey stack** – Admire the huge osprey stack at Salmon Point. You may encounter the tenant of the nest if you are lucky.
- 4 **Salmon Bay** – Stroll along the beautiful bay and use the new stairs at Fairbridge Bluff to head inland to either Oliver Hill or Wadjemup Lighthouse.
- 5 **Wadjemup Lighthouse** – The most elevated point of the island. Take in the 360 degrees view.
- 6 **Strickland Bay** – Rottnest's most famous surf break. This spectacle is not to be missed!
- 7 **Mammong Dreaming sculpture** – Marvel at Peter Farmer's Mammong Dreaming sculpture and listen to the story told by Traditional Owner Kerri Anne Winmar via the audio sign.



### Explore. Conserve. Discover.

Rottnest Island is a walker's paradise with many coastal headlands, inland lakes and both natural and man-made attractions to explore. Your safety in natural environments is our concern, but your responsibility. Please stick to the designated walk trails to stay safe.

### Leave no trace.

Please help us to reduce our ecological footprint, be considerate of the environment.



Be prepared



Rottnest Foundation  
Conserving the essence of Rottnest

